

## 72 Panora View NW, Calgary, AB

Main Building: Total Exterior Area 2518.42 sq ft

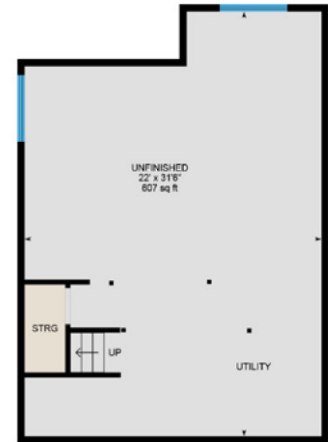
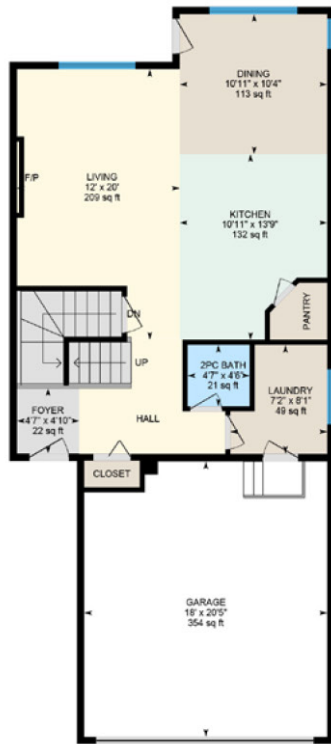

0 5 10  
ft

PREPARED: 2025/06/22

White regions are excluded from total floor area in iGUIDE floor plans. All room dimensions and floor areas must be considered approximate and are subject to independent verification.



**Address: 275 Silverado Plains Cl SW, Calgary, AB T2X 0G6**

**Property Style: Detached**

**Realtor: Gloria Santana**

**Realty: CIR Realty**

**Main Floor: 871.55 sq ft/80.97 m<sup>2</sup>**

**Second Floor: 1102.08 sq ft/102.39 m<sup>2</sup>**

**Basement: 726.03 sq ft/67.45 m<sup>2</sup>**

**Garage: 356 sq ft/33.1 m<sup>2</sup>**

**RECA RMS: 1973.63 sq ft/183.36 m<sup>2</sup>**

Prepared By: Fernando Jurilla On: 06/25/2025

Disclaimer: 1. Scope of Work. The Service Provider agrees to perform measurement services in accordance with the Residential Measurement Standard (RMS) as mandated by the Real Estate Council of Alberta (RECA). The measurements are intended solely for marketing purposes and are not suitable for legal, architectural, or valuation use. 2. Disclaimer of Liability. The measurements and floor plans provided are prepared solely for the Client. While the Service Provider endeavors to ensure accuracy, no guarantees or warranties are made regarding the completeness or fitness for any specific purpose. The Client acknowledges that the measurements are for informational and marketing use only and are not to be relied upon for legal or financial decision-making. 3. Limitation of Liability. In no event shall the Service Provider be liable for any indirect, incidental, special, or consequential damages arising out of or in connection with the use or reliance upon the measurements. The total liability of the Service Provider, whether in contract, tort, or otherwise, shall not exceed the total fee paid for the service. 4. Third-Party Use. This report is prepared for the exclusive use of the Client. No third party, including potential buyers or other agents, is authorized to rely upon this report without the express written permission of the Service Provider.